

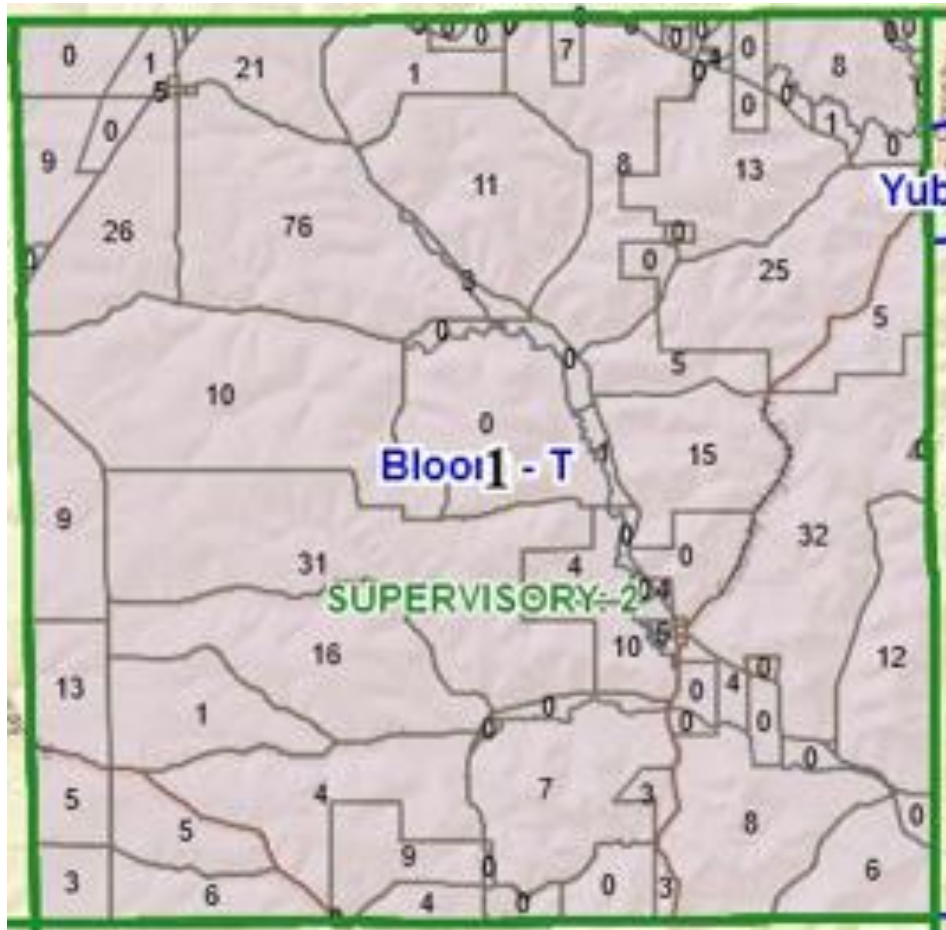

# Bloom



**NOW, THEREFORE, BE IT RESOLVED** by the Town of Bloom that there shall be one ward, the municipal boundaries of which are established as follows:

Ward 1 containing a 2020 population of 538 and comprising the part of tentative supervisory district number 2.

A description of the boundaries of Ward 1, consistent with the conventions set forth in Section 4.003 of the Wisconsin Statutes, is set forth as follows: the entire Town of Bloom is included in Ward 1.

# Boaz

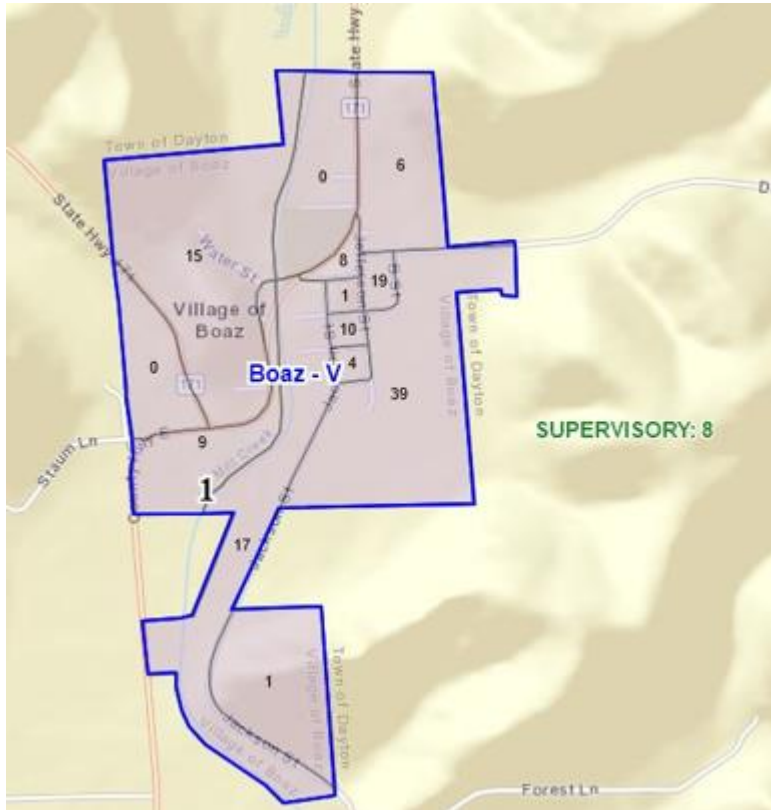

**NOW, THEREFORE, BE IT RESOLVED** by the Village of Boaz that there shall be one ward, the municipal boundaries of which are established as follows:

Ward 1 containing a 2020 population of 129 and comprising the part of tentative supervisory district number 8.

A description of the boundaries of Ward 1, consistent with the conventions set forth in Section 4.003 of the Wisconsin Statutes, is set forth as follows: the entire Village of Boaz is included in Ward 1.

**SUSIE DID HER OWN VERSION OF THIS.**

# Buena Vista

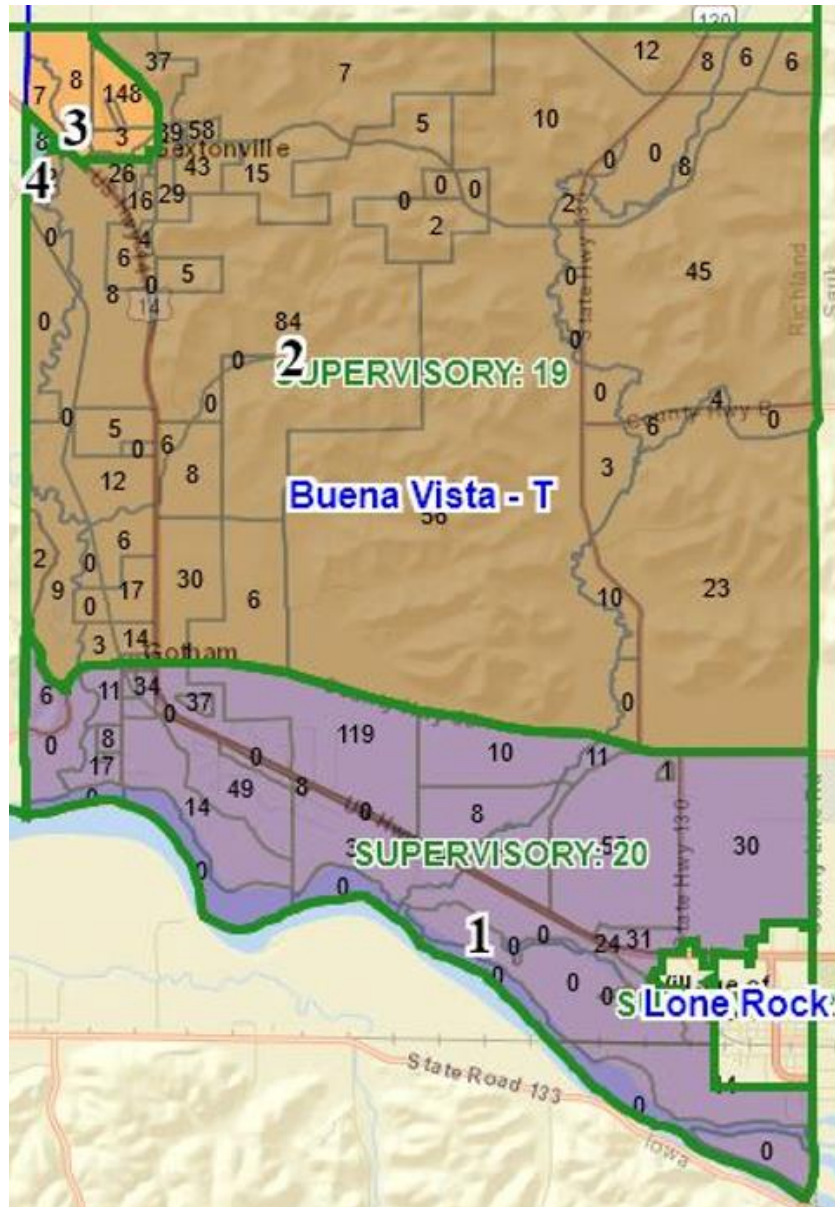

**NOW, THEREFORE, BE IT RESOLVED** by the Town of Buena Vista that there shall be four wards, the municipal boundaries of which are established as follows:

Ward 1 containing a 2020 population of 783 and comprising the part of tentative supervisory district number 20. A description of the boundaries of Ward 1, consistent with the conventions set forth in Section 4.003 of the Wisconsin Statutes, is set forth as follows: Starting at the intersection of Onion Hollow Ln and the West Town Boundary, East on Onion Hollow Ln

to the intersection of Onion Hollow Ln and County Hwy TB, South on County Hwy TB to the intersection of County Hwy TB and State Hwy 60, East on State Hwy 60 to the intersection of County Hwy JJ, East on County Hwy JJ to the intersection of County Hwy JJ and State Hwy 130, East on State Hwy 130 to the intersection of State Hwy 130 and County Hwy JJ, East on County Hwy JJ to the intersection of County Hwy JJ and the East Town Boundary. South on East Town Boundary to the intersection of East Town Boundary and the Village Limits of the Village of Lone Rock, follow the Village Limits of the Village of Lone Rock to the intersection of the Village Limits of the Village of Lone Rock and the East Town Line, South on the East Town Line Boundary to the South Town Boundary, West on the South Town Line to the intersection of the South Town Boundary and the West Town Boundary. North on the West Town Boundary to the intersection of West Town Line and Onion Hollow Ln.

Ward 2 containing a 2020 population of 808 and comprising the part of tentative supervisory district number 19. A description of the boundaries of Ward 2, consistent with the conventions set forth in Section 4.003 of the Wisconsin Statutes, is set forth as follows: Starting at the intersection of the East Town Boundary and North Town Boundary, West on North Town Boundary to the intersection of North Town Boundary and County Hwy BA, South on County Hwy BA to the intersection of County Hwy BA and County Hwy BB, South on County Hwy BB to the intersection of County Hwy BB and County Hwy B, South on County Hwy B to the intersection of County Hwy B and W Oak St, West on W Oak St to the intersection of W Oak St and N Adams St, South on N Adams St to the intersection N Adams St and County Hwy B, West on County Hwy B to the intersection of County Hwy B and US Hwy 14, North on US Hwy 14 to the intersection of US Hwy 14 and Schuerman Rd, West on Schuerman Rd to the intersection of Schuerman Rd and Twin Bluff Dr, North on Twin Bluff Dr to the intersection of Twin Bluff Dr and US Hwy 14, North on US Hwy 14 to the intersection of US Hwy 14 and the West Town Boundary, South on West Town Boundary to the intersection of West Town Boundary and Onion Hollow Ln, East on Onion Hollow Ln to the intersection of Onion Hollow Ln and County Hwy TB, South on County Hwy TB to the intersection of County Hwy TB and State Hwy 60, East on State Hwy 60 to the intersection of State Hwy 60 and County Hwy JJ, East on County Hwy JJ to the intersection of County Hwy JJ and State Hwy 130, East on State Hwy 130 to the intersection of State Hwy 130 and County Hwy JJ, East on County Hwy JJ to the East Town Boundary, North on East Town Boundary to the intersection of East Town Boundary and North Town Boundary.

Ward 3 containing a 2020 population of 208 and comprising the part of tentative supervisory district number 18. A description of the boundaries of Ward 3, consistent with the conventions set forth in Section 4.003 of the Wisconsin Statutes, is set forth as follows: Starting at intersection of North Town Boundary and County Hwy BA, West on North Town Boundary to the intersection of North Town Boundary and West Town Boundary, South on West Town Boundary to the intersection of West Town Boundary and US Hwy 14, South on US Hwy 14 to the intersection of US Hwy 14 and Twin Bluff Dr, South on Twin Bluff Dr to the intersection of Twin Bluff Dr and Schuerman Rd, East on Schuerman Rd to the intersection of Schuerman Rd and US Hwy 14, South on US Hwy 14 to the intersection of US Hwy 14 and County Hwy B, East on County Hwy B to the intersection of County Hwy B and N Adams St, North on N

Adams St to the intersection of N Adams St and W Oak St, East on W Oak St to the intersection of W Oak St and County Hwy B, North on County Hwy B to the intersection of County Hwy B and County Hwy BB, North on County Hwy BB to the intersection of County Hwy BB and County Hwy BA, North on County Hwy BA to the intersection of County Hwy BA and the North Town Boundary.

Ward 4 containing a 2020 population of 8 and comprising the part of tentative supervisory district number 19. A description of the boundaries of Ward 4, consistent with the conventions set forth in Section 4.003 of the Wisconsin Statutes, is set forth as follows: Starting at intersection the West Town Boundary and US Hwy 14, South on US Hwy 14 to the intersection of US Hwy 14 and Twin Bluff Dr, South on Twin Bluff Dr to the intersection of Twin Bluff Dr and West Town Boundary, North on West Town Boundary to the intersection of West Town Boundary and US Hwy 14.

# Cazenovia

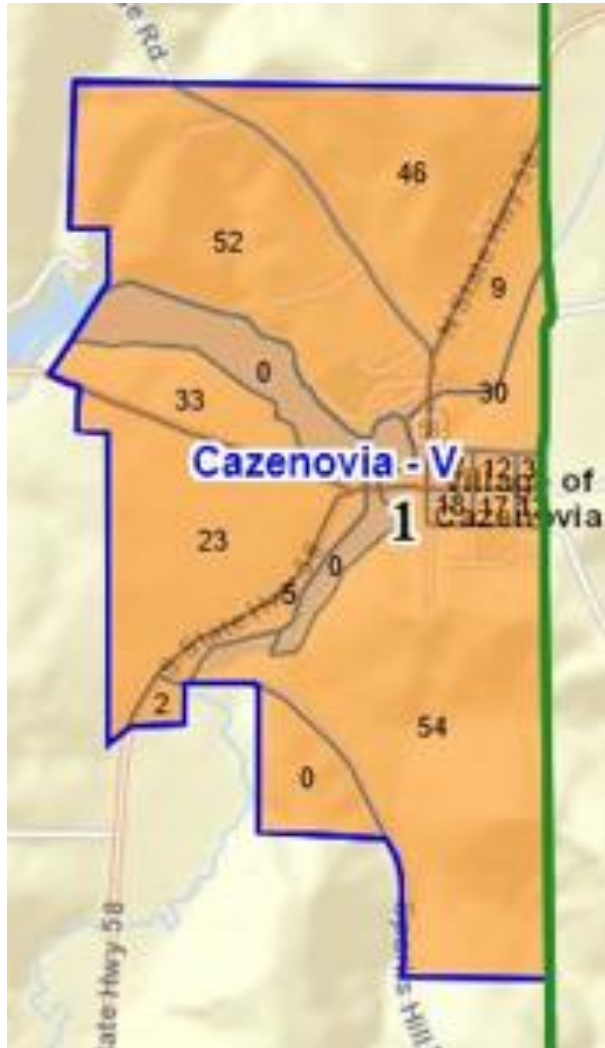

**NOW, THEREFORE, BE IT RESOLVED** by the Village of Cazenovia that there shall be one ward, the municipal boundaries of which are established as follows:

Ward 1 containing a 2020 population of 343 and comprising the part of tentative supervisory district number 4.

A description of the boundaries of Ward 1, consistent with the conventions set forth in Section 4.003 of the Wisconsin Statutes, is set forth as follows: the entire Village of Cazenovia is included in Ward 1.





Ward 2 containing a 2020 population of 73 and comprising the part of tentative supervisory district number 9. A description of the boundaries of Ward 2, consistent with the conventions set forth in Section 4.003 of the Wisconsin Statutes, is set forth as follows: Starting at the intersection of East Town Boundary and North Town Boundary, West on North Town Boundary to intersection of North Town Boundary and County Hwy ZZ, South on County Hwy ZZ to intersection of County Hwy ZZ and Tuckaway Valley Rd, East on Tuckaway Valley Rd to intersection of Tuckaway Valley Rd and US Hwy 14, East on US Hwy 14 to intersection of US Hwy 14 and East Town Boundary, North on East Town Boundary to the intersection of the East Town Boundary and North Town Boundary.

# Eagle

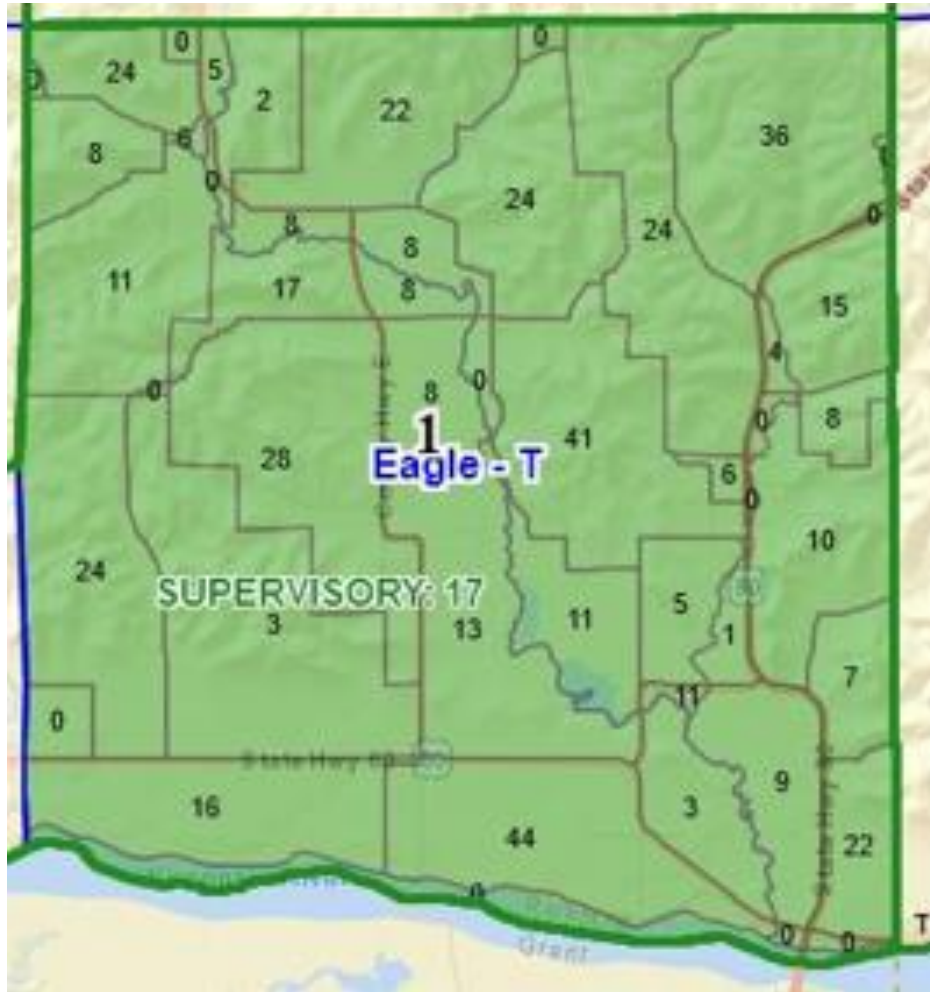

**NOW, THEREFORE, BE IT RESOLVED** by the Town of Eagle that there shall be one ward, the municipal boundaries of which are established as follows:

Ward 1 containing a 2020 population of 492 and comprising the part of tentative supervisory district number 17.

A description of the boundaries of Ward 1, consistent with the conventions set forth in Section 4.003 of the Wisconsin Statutes, is set forth as follows: the entire Town of Eagle is included in Ward 1.

# Forest



**NOW, THEREFORE, BE IT RESOLVED** by the Town of Forest that there shall be one ward, the municipal boundaries of which are established as follows:

Ward 1 containing a 2020 population of 333 and comprising the part of tentative supervisory district number 1.

A description of the boundaries of Ward 1, consistent with the conventions set forth in Section 4.003 of the Wisconsin Statutes, is set forth as follows: the entire Town of Forest is included in Ward 1.





# Lone Rock

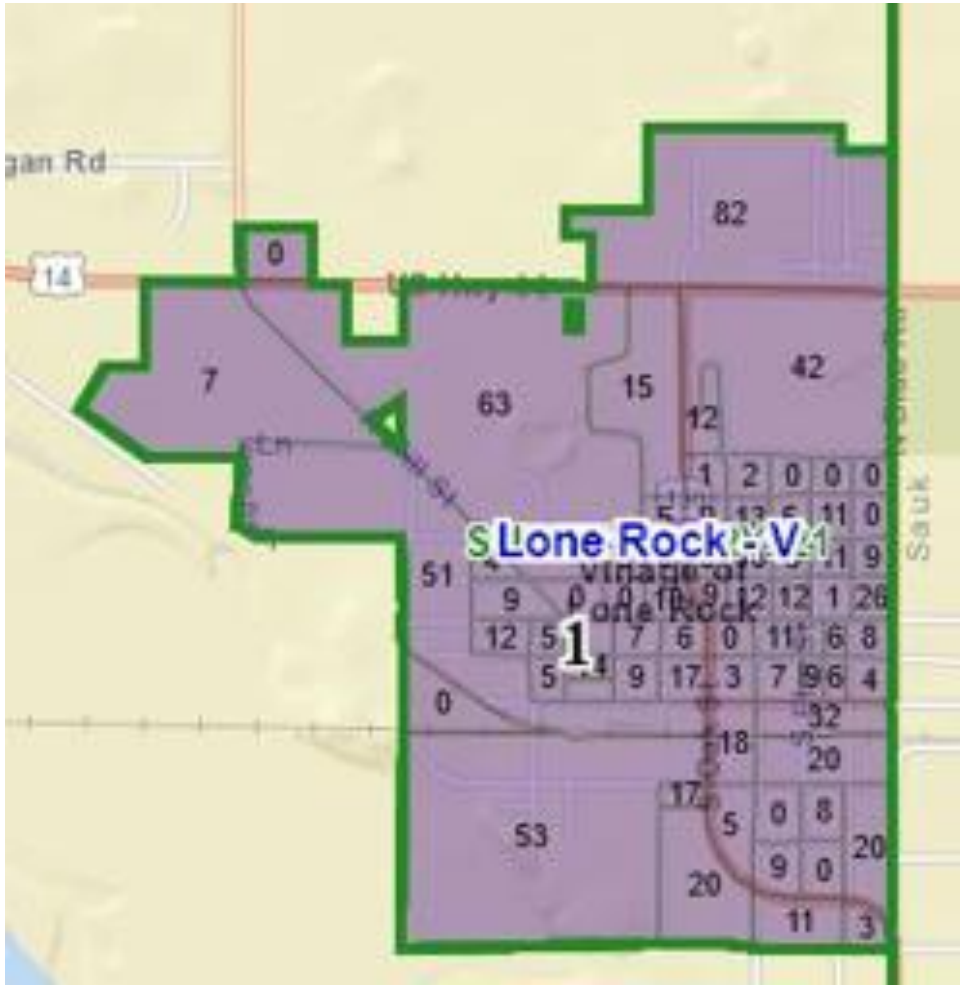

**NOW, THEREFORE, BE IT RESOLVED** by the Village of Lone Rock that there shall be one ward, the municipal boundaries of which are established as follows:

Ward 1 containing a 2020 population of 829 and comprising the part of tentative supervisory district number 21.

A description of the boundaries of Ward 1, consistent with the conventions set forth in Section 4.003 of the Wisconsin Statutes, is set forth as follows: the entire Village of Lone Rock is included in Ward 1.

# Marshall

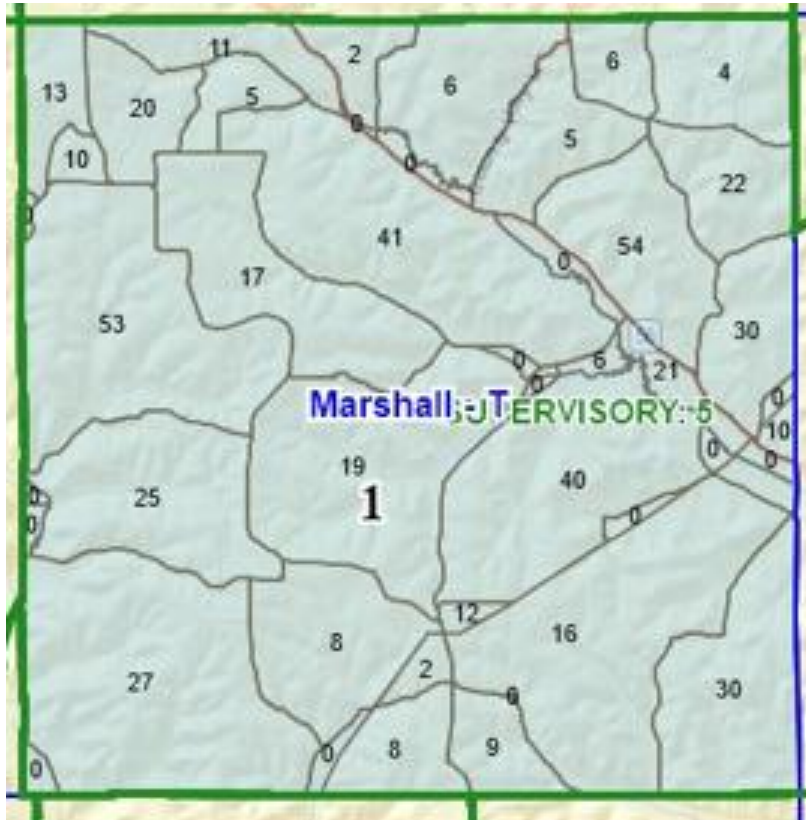

**NOW, THEREFORE, BE IT RESOLVED** by the Town of Marshall that there shall be one ward, the municipal boundaries of which are established as follows:

Ward 1 containing a 2020 population of 540 and comprising the part of tentative supervisory district number 5.

A description of the boundaries of Ward 1, consistent with the conventions set forth in Section 4.003 of the Wisconsin Statutes, is set forth as follows: the entire Town of Marshall is included in Ward 1.

# Orion



**NOW, THEREFORE, BE IT RESOLVED** by the Town of Orion that there shall be one ward, the municipal boundaries of which are established as follows:

Ward 1 containing a 2020 population of 541 and comprising the part of tentative supervisory district number 18.

A description of the boundaries of Ward 1, consistent with the conventions set forth in Section 4.003 of the Wisconsin Statutes, is set forth as follows: the entire Town of Orion is included in Ward 1.



# Richland

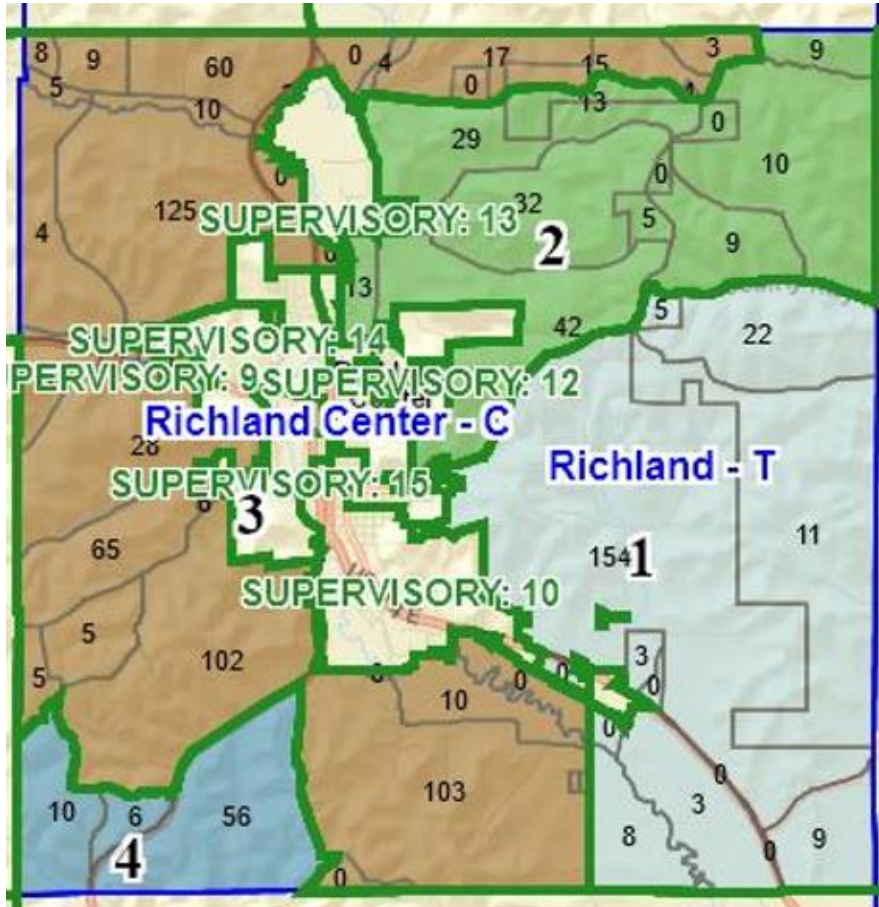

**NOW, THEREFORE, BE IT RESOLVED** by the Town of Richland that there shall be four wards, the municipal boundaries of which are established as follows:

Ward 1 containing a 2020 population of 215 and comprising the part of tentative supervisory district number 16. A description of the boundaries of Ward 1, consistent with the conventions set forth in Section 4.003 of the Wisconsin Statutes, is set forth as follows: Starting at the intersection of Co. Hwy N and the East Town Boundary, West on Co. Hwy N to the Municipal Boundaries of the City of Richland Center, Follow the Municipal Boundaries of the City of Richland Center South and East to the intersection of Co. Hwy O, South on Co. Hwy O to the South Town Boundary, East on the South Town Boundary to the East Town Boundary, North on the East Town Boundary to the intersection of Co. Hwy N.

Ward 2 containing a 2020 population of 167 and comprising the part of tentative supervisory district number 6. A description of the boundaries of Ward 2, consistent with the conventions set forth in Section 4.003 of the Wisconsin Statutes, is set forth as follows: Starting

at the intersection of County Hwy N and the East Town Boundary, West on County Hwy N to the Municipal Boundaries of the City of Richland Center, follow the Municipal Boundaries of the City of Richland Center North to the intersection with County Hwy AA, North on County Hwy AA to the intersection of County Hwy AA and County Hwy SR, North on County Hwy SR to the intersection of County Hwy SR and Cooper Hill Road, East on Cooper Hill Road to the intersection of Cooper Hill Rd and Hustlers Ridge Drive, North on Hustlers Ridge Drive to the intersection of Hustlers Ridge Dr and the North Town Boundary, East on the North Town Boundary to the intersection of the North Town Boundary and the East Town Boundary, South on the East Town Boundary to the intersection of County Hwy N.

Ward 3 containing a 2020 population of 721 and comprising the part of tentative supervisory district number 9. A description of the boundaries of Ward 3, consistent with the conventions set forth in Section 4.003 of the Wisconsin Statutes, is set forth as follows: Starting at the intersection of Hustlers Ridge Dr and the North Town Boundary, West on North Town Boundary to West Town Boundary, South on West Town Boundary to intersection of West Town Boundary and County Hwy Y, North on County Hwy Y to intersection of County Hwy Y and Hillview Dr, South on Hillview Dr to intersection of Hillview Dr and Pauls Hill Dr, East on Pauls Hill Dr to intersection of Pauls Hill Dr and State Hwy 80, North on State Hwy 80 to the intersection of State Hwy 80 and Crestview Dr, South on Crestview Dr to intersection of Crestview Dr and South Town Boundary, East on South Town Boundary to intersection of South Town Boundary and County Hwy O, North on County Hwy O to intersection of County Hwy O and Municipal Boundaries of the City of Richland Center, North on the Municipal Boundaries of the City of Richland Center to the intersection of Municipal Boundaries of the City of Richland Center and County Hwy AA, North on County Hwy AA to the intersection of County Hwy AA and County Hwy SR, North on County Hwy SR to the intersection of County Hwy SR and Cooper Hill Rd, East on Cooper Hill Rd to the intersection of Cooper Hill Rd and Hustlers Ridge Dr, North on Hustlers Ridge Dr to intersection of Hustlers Ridge Dr to North Town Line.

Ward 4 containing a 2020 population of 72 and comprising the part of tentative supervisory district number 18. A description of the boundaries of Ward 4, consistent with the conventions set forth in Section 4.003 of the Wisconsin Statutes, is set forth as follows: Starting intersection of Crestview Dr and the South Town Boundary, West on South Town Boundary to West Town Boundary, North on West Town Boundary to intersection of West Town Boundary and County Hwy Y, North on County Hwy Y to intersection of County Hwy Y and Hillview Dr, South on Hillview Dr to intersection of Hillview Dr and Pauls Hill Dr, North on Pauls Hill Dr to intersection of Pauls Hill Dr and State Hwy 80, North on State Hwy 80 to intersection of State Hwy 80 and Crestview Dr, South on Crestview Dr to South Town Boundary.

# Richwood

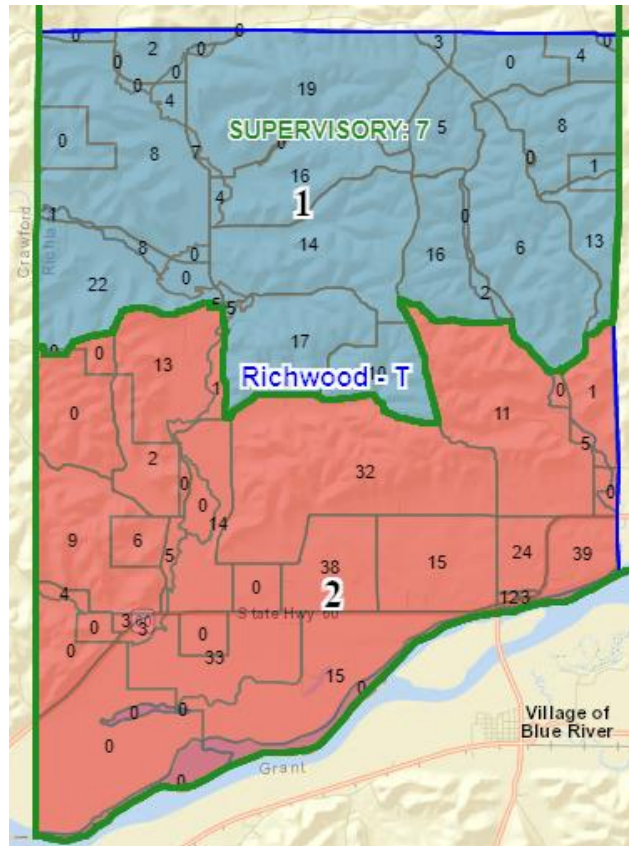

**NOW, THEREFORE, BE IT RESOLVED** by the Town of Richwood that there shall be two wards, the municipal boundaries of which are established as follows:

Ward 1 containing a 2020 population of 224 and comprising the part of tentative supervisory district number 7. A description of the boundaries of Ward 1, consistent with the conventions set forth in Section 4.003 of the Wisconsin Statutes, is set forth as follows: Starting at the intersection of the East Town Boundary and the North Town Boundary, West on the North Town Boundary to the intersection of North Town Boundary and West Town Boundary, South on the West Town Boundary to the intersection of West Town Boundary and Excelsior Rd, East on Excelsior Rd to the intersection of Excelsior Rd and Richwood Rd, East on Richwood Rd to intersection of Richwood Rd and County Hwy F, South on County Hwy F to the intersection of County Hwy F and Taylor Hollow Rd, East on Taylor Hollow Rd to the intersection of Taylor Hollow Rd and County Hwy X, North on County Hwy X to the intersection of County Hwy X and Century Rd, East on Century Rd to the intersection of Century Rd and Byrds Creek Valley Dr, South on Byrds Creek Valley Dr to the intersection of Byrds Creek Valley Dr and Wild Rose Dr, North on Wild Rose Dr to the intersection of Wild Rose Dr and Eddys Ln, East on Eddys Ln to the intersection of Eddys Ln and East Town Boundary, North on East Town Boundary to the intersection of the East Town Boundary and the North Town Boundary.

Ward 2 containing a 2020 population of 303 and comprising the part of tentative supervisory district number 17. A description of the boundaries of Ward 2, consistent with the conventions set forth in Section 4.003 of the Wisconsin Statutes, is set forth as follows: Starting at the intersection of West Town Boundary and Excelsior Rd, East on Excelsior Rd to the intersection of Excelsior Rd and Richwood Rd, East on Richwood Rd to the intersection of Richwood Rd and County Hwy F, South on County Hwy F to the intersection of County Hwy F and Taylor Hollow Rd, East on Taylor Hollow Rd to the intersection of Taylor Hollow Rd and County Hwy X, North on County Hwy X to the intersection of County Hwy X and Century Rd, East on Century Rd to the intersection of Century Rd and Byrds Creek Valley Dr, South on Byrds Creek Valley Dr to the intersection of Byrds Creek Valley Dr and Wild Rose Dr, North on Wild Rose Dr to the intersection of Wild Rose Dr and Eddys Ln, East on Eddys Ln to the intersection of Eddys Ln and the East Town Boundary, South on East Town Boundary to intersection of the East Town Boundary and the South Town Boundary, West on South Town Boundary to the intersection of the West Town Boundary and the North Town Boundary, North on the West Town Boundary to the intersection of West Town Boundary and Excelsior Rd.

# Rockbridge

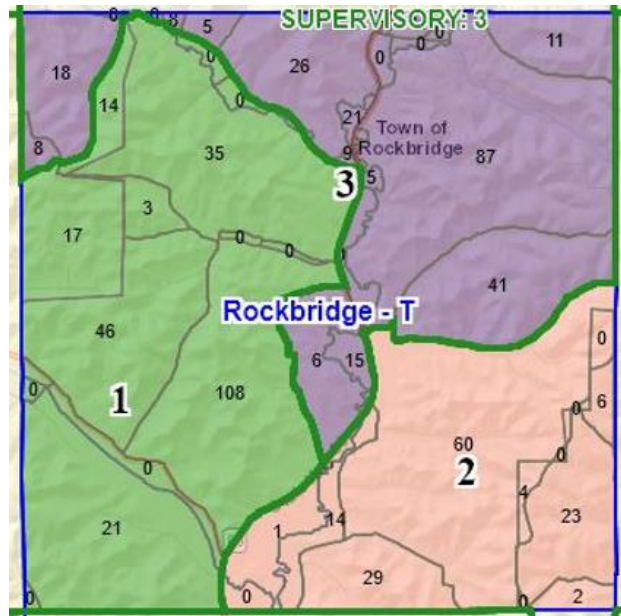

**NOW, THEREFORE, BE IT RESOLVED** by the Town of Rockbridge that there shall be three wards, the municipal boundaries of which are established as follows:

Ward 1 containing a 2020 population of 244 and comprising the part of tentative supervisory district number 5. A description of the boundaries of Ward 1, consistent with the conventions set forth in Section 4.003 of the Wisconsin Statutes, is set forth as follows: Starting at the intersection of State Hwy 80 and County Hwy D, West on County Hwy D to the intersection of County Hwy D and County Hwy DD, South on County Hwy DD to intersection of County Hwy DD and Rosses Rd, West on Rosses Rd to the intersection of Rosses Rd and the West Town Boundary, South on the West Town Boundary to the intersection of the West Town Boundary and the South Town Boundary, East on the South Town Boundary to the intersection of the South Town Boundary and State Hwy 80, North on State Hwy 80 to the intersection of State Hwy 80 and County Hwy BR, North on County Hwy BR to the intersection of County Hwy BR and State Hwy 80, North on State Hwy 80 to the intersection of State Hwy 80 and County Hwy D.

Ward 2 containing a 2020 population of 150 and comprising the part of tentative supervisory district number 6. A description of the boundaries of Ward 2, consistent with the conventions set forth in Section 4.003 of the Wisconsin Statutes, is set forth as follows: Starting at the intersection of County Hwy DD and the East Town Boundary, West on County Hwy DD to the intersection of County Hwy DD and County Hwy D, West on County Hwy D to the intersection of County Hwy D and State Hwy 80, South on State Hwy 80 to the intersection of State Hwy 80 and the South Town Boundary, East on the South Town Boundary to the

intersection of the South Town Boundary and the East Town Boundary, North on the East Town Boundary to the intersection of the East Town Boundary and County Hwy DD.

Ward 3 containing a 2020 population of 303 and comprising the part of tentative supervisory district number 3. A description of the boundaries of Ward 3, consistent with the conventions set forth in Section 4.003 of the Wisconsin Statutes, is set forth as follows: Starting at the intersection of Rosses Rd and the West Town Boundary, North on Rosses Rd to the intersection of Rosses Rd and County Hwy DD, North on County Hwy DD to the intersection of County Hwy DD and County Hwy D, South on County Hwy D to the intersection of County Hwy D and State Hwy 80, South on State Hwy 80 to the intersection of State Hwy 80 and County Hwy BR, South on County Hwy BR to the intersection of County Hwy BR and State Hwy 80, North on State Hwy 80 to the intersection of State Hwy 80 and County Hwy D, North on County Hwy D to the intersection of County Hwy D and County Hwy DD, East on County Hwy DD to the intersection of County Hwy DD and the East Town Boundary, North on the East Town Boundary to the North Town Boundary, West on the North Town Boundary to the intersection of the North Town Boundary to the West Town Boundary, South on the West Town Boundary to the intersection of the West Town Boundary and Rosses Rd.

# Sylvan

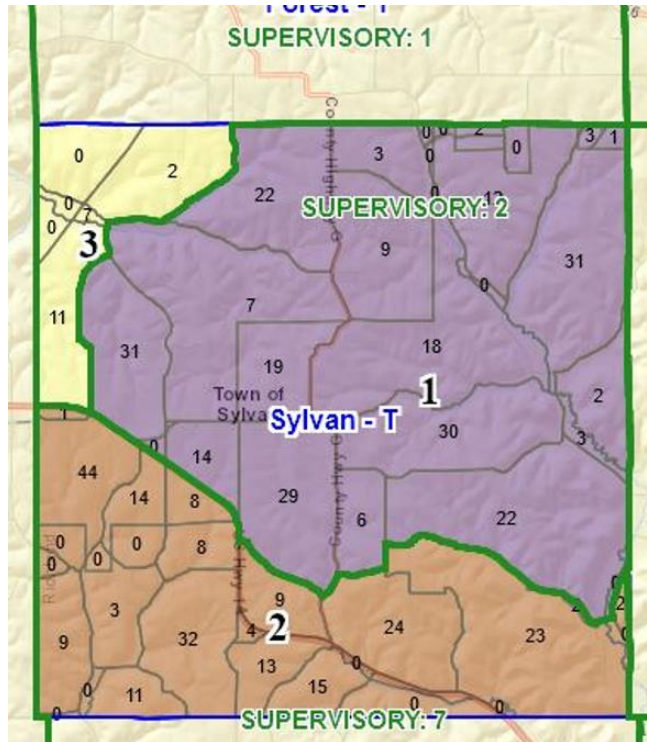

**NOW, THEREFORE, BE IT RESOLVED** by the Town of Sylvan that there shall be three wards, the municipal boundaries of which are established as follows:

Ward 1 containing a 2020 population of 274 and comprising the part of tentative supervisory district number 2. A description of the boundaries of Ward 1, consistent with the conventions set forth in Section 4.003 of the Wisconsin Statutes, is set forth as follows: Starting at the intersection of Elk Hollow Dr and the North Town Boundary, South on Elk Hollow Dr to the intersection of Elk Hollow Dr and Elk Creek Rd, West on Elk Creek Rd to the intersection of Elk Creek Rd and County Hwy U, South on County Hwy U to the intersection of County Hwy U and High Point Dr, South on High Point Dr to the intersection of High Point Dr and US Hwy 14, East on State Hwy 14 to the intersection of State Hwy 14 and Grim Rd, East on Grim Rd to the intersection of Grim Rd and County Hwy G, North on County Hwy G to the intersection of County Hwy G and Hilltop Valley Rd, East on Hilltop Valley Rd to the intersection of Hilltop Valley Rd and Rebel Ridge Dr, North on Rebel Ridge Dr to the intersection of Rebel Ridge Dr and Pine Valley Rd, East on Pine Valley Rd to the intersection of Pine Valley Rd and County Hwy E, North on County Hwy E to the intersection of County Hwy E and East Town Boundary, North along the East Town Boundary to the intersection of the East Town Boundary and the North Town Boundary, West on the North Town Boundary to the intersection of the North Town Boundary and Elk Hollow Dr.

Ward 2 containing a 2020 population of 222 and comprising the part of tentative supervisory district number 7. A description of the boundaries of Ward 2, consistent with the conventions set forth in Section 4.003 of the Wisconsin Statutes, is set forth as follows: Starting at the intersection of County Hwy E and the East Town Boundary, South on the East Town Boundary to the South Town Boundary, West on the South Town Boundary to the West Town Boundary, North on the West Town Boundary to the intersection of the West Town Boundary and US Hwy 14, East on US Hwy 14 to the intersection of US Hwy 14 and Grim Rd, East on Grim Rd to the intersection of Grim Rd and County Hwy G, North on County Hwy G to the intersection of County Hwy G and Hilltop Valley Rd, East on Hilltop Valley Rd to the intersection of Hilltop Valley Rd and Rebel Ridge Dr, North on Rebel Ridge Dr, to the intersection of Rebel Ridge Dr and Pine Valley Rd, East on Pine Valley Rd to the intersection of County Hwy E, North on County Hwy E to the intersection of County Hwy E and the East Town Boundary.

Ward 3 containing a 2020 population of 20 and comprising the part of tentative supervisory district number 1. A description of the boundaries of Ward 3, consistent with the conventions set forth in Section 4.003 of the Wisconsin Statutes, is set forth as follows: Starting at the intersection of Elk Hollow Dr and the North Town Boundary, West on the North Town Boundary to the West Town Boundary, South on the West Town Boundary to the intersection of the West Town Boundary and State Hwy 14, East on State Hwy 14 East to the intersection US Hwy 14 and High Point Dr, North on High Point Dr to the intersection of High Point Dr and County Hwy U, North on County Hwy U to the intersection of County Hwy U and Elk Creek Rd, East on Elk Creek Rd to the intersection of Elk Creek Rd and Elk Hollow Dr, North on Elk Hollow Dr to its intersection with the North Town Boundary.



# Viola

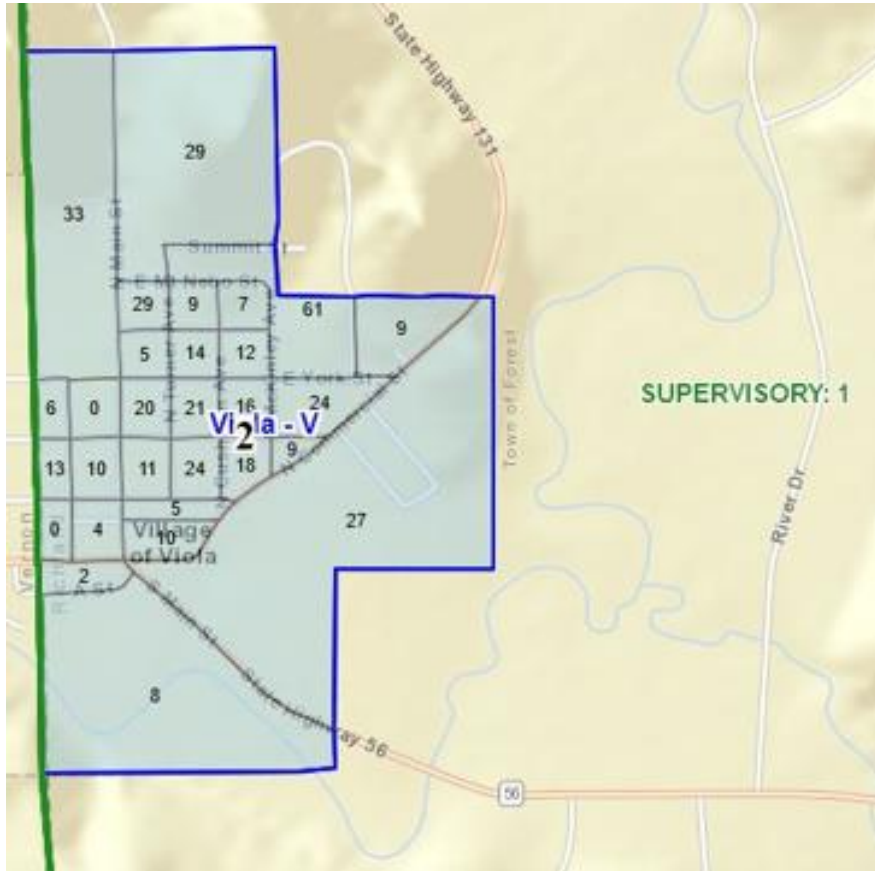

**NOW, THEREFORE, BE IT RESOLVED** by the Village of Viola that there shall be one ward, the municipal boundaries of which are established as follows within Richland County:

Ward 2 containing a 2020 population of 436 and comprising the part of tentative supervisory district number 1.

A description of the boundaries of Ward 2, consistent with the conventions set forth in Section 4.003 of the Wisconsin Statutes, is set forth as follows: all municipal boundaries of the Village of Viola in Richland County is included in Ward 2. Note: Ward 1 of the Village of Viola is in Vernon County.

# Westford

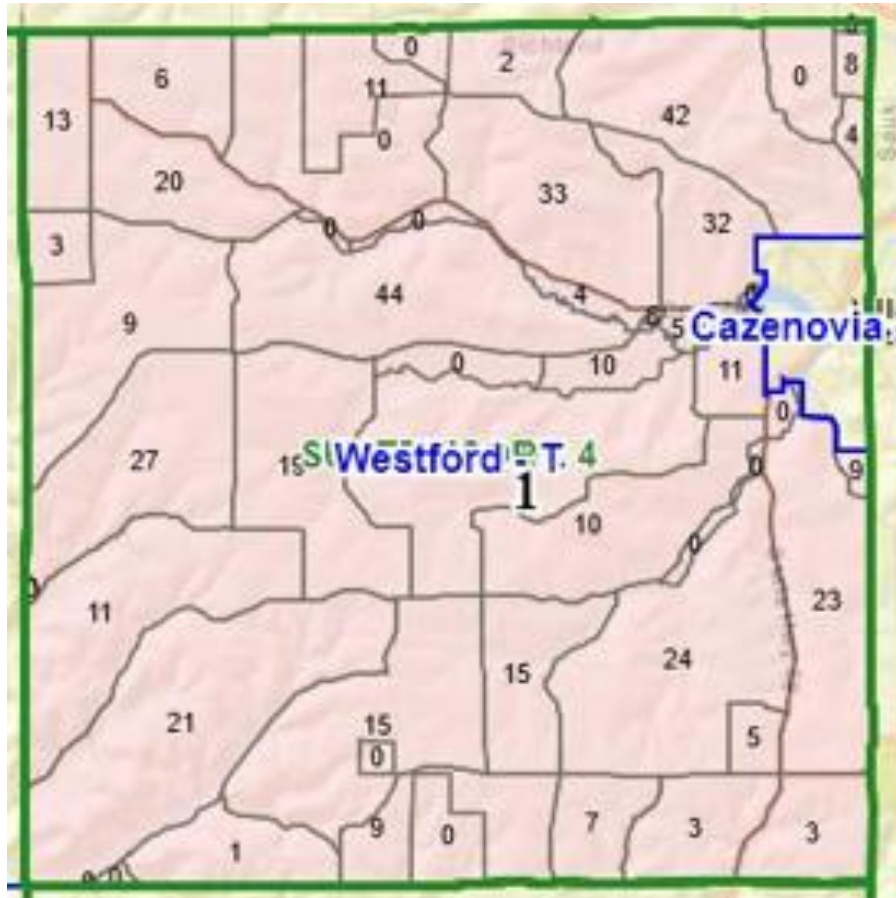

**NOW, THEREFORE, BE IT RESOLVED** by the Town of Westford that there shall be one ward, the municipal boundaries of which are established as follows:

Ward 1 containing a 2020 population of 516 and comprising the part of tentative supervisory district number 4.

A description of the boundaries of Ward 1, consistent with the conventions set forth in Section 4.003 of the Wisconsin Statutes, is set forth as follows: the entire Town of Westford is included in Ward 1.

# Willow



**NOW, THEREFORE, BE IT RESOLVED** by the Town of Willow that there shall be one ward, the municipal boundaries of which are established as follows:

Ward 1 containing a 2020 population of 496 and comprising the part of tentative supervisory district number 6.

A description of the boundaries of Ward 1, consistent with the conventions set forth in Section 4.003 of the Wisconsin Statutes, is set forth as follows: the entire Town of Willow is included in Ward 1.

# Yuba

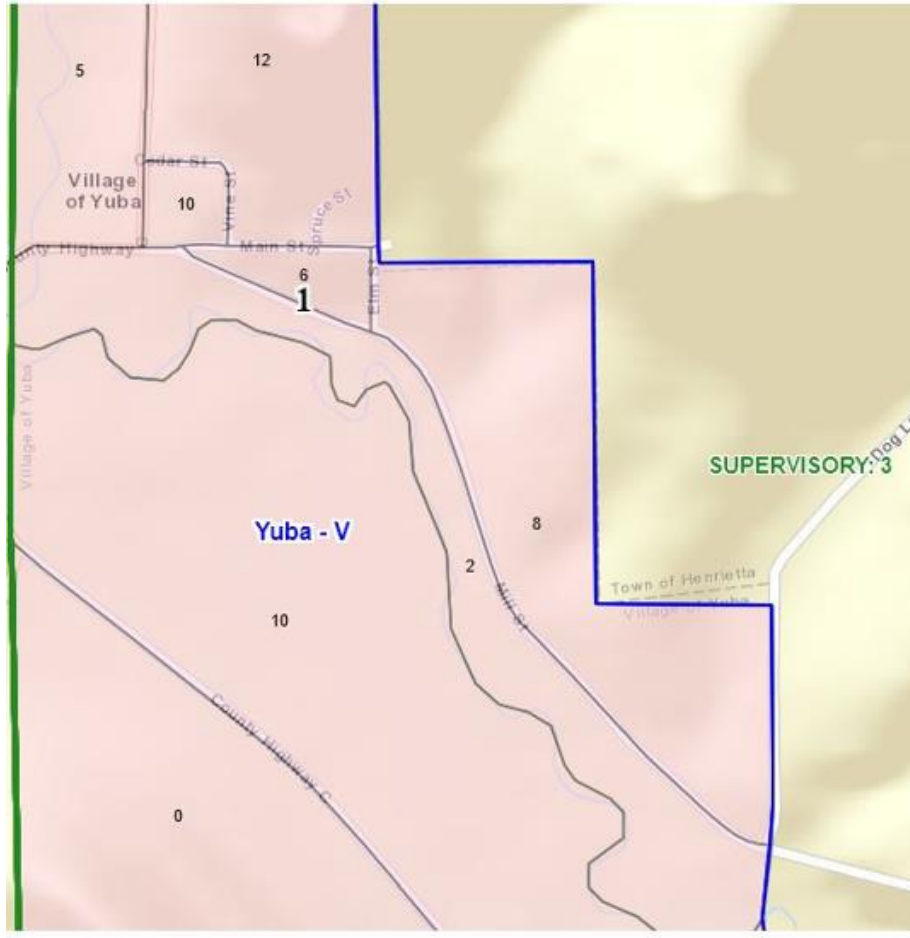

**NOW, THEREFORE, BE IT RESOLVED** by the Village of Yuba that there shall be one ward, the municipal boundaries of which are established as follows:

Ward 1 containing a 2020 population of 53 and comprising the part of tentative supervisory district number 3.

A description of the boundaries of Ward 1, consistent with the conventions set forth in Section 4.003 of the Wisconsin Statutes, is set forth as follows: the entire Village of Yuba is included in Ward 1.

**WARD 1: Richland County Supervisory District 2, in the Town of Sylvan** is encompassed by the following description: Starting at the intersection of Elk Hollow Dr and the North Town Boundary, South on Elk Hollow Dr to the intersection of Elk Hollow Dr and Elk Creek Rd, West on Elk Creek Rd to the intersection of Elk Creek Rd and County Hwy U, South on County Hwy U to the intersection of County Hwy U and High Point Dr, South on High Point Dr to the intersection of High Point Dr and US Hwy 14, East on State Hwy 14 to the intersection of State Hwy 14 and Grim Rd, East on Grim Rd to the intersection of Grim Rd and County Hwy G, North on County Hwy G to the intersection of County Hwy G and Hilltop Valley Rd, East on Hilltop Valley Rd to the intersection of Hilltop Valley Rd and Rebel Ridge Dr, North on Rebel Ridge Dr to the intersection of Rebel Ridge Dr and Pine Valley Rd, East on Pine Valley Rd to the intersection of Pine Valley Rd and County Hwy E, North on County Hwy E to the intersection of County Hwy E and East Town Boundary, North along the East Town Boundary to the intersection of the East Town Boundary and the North Town Boundary, West on the North Town Boundary to the intersection of the North Town Boundary and Elk Hollow Dr.

**WARD 2: Richland County Supervisory District 7, in the Town of Sylvan** is encompassed by the following description: Starting at the intersection of County Hwy E and the East Town Boundary, South on the East Town Boundary to the South Town Boundary, West on the South Town Boundary to the West Town Boundary, North on the West Town Boundary to the intersection of the West Town Boundary and US Hwy 14, East on US Hwy 14 to the intersection of US Hwy 14 and Grim Rd, East on Grim Rd to the intersection of Grim Rd and County Hwy G, North on County Hwy G to the intersection of County Hwy G and Hilltop Valley Rd, East on Hilltop Valley Rd to the intersection of Hilltop Valley Rd and Rebel Ridge Dr, North on Rebel Ridge Dr, to the intersection of Rebel Ridge Dr and Pine Valley Rd, East on Pine Valley Rd to the intersection of County Hwy E, North on County Hwy E to the intersection of County Hwy E and the East Town Boundary.

**WARD 3: Richland County Supervisory District 1, in the Town of Sylvan** is encompassed by the following description: Starting at the intersection of Elk Hollow Dr and the North Town Boundary, West on the North Town Boundary to the West Town Boundary, South on the West Town Boundary to the intersection of the West Town Boundary and State Hwy 14, East on State Hwy 14 East to the intersection US Hwy 14 and High Point Dr, North on High Point Dr to the intersection of High Point Dr and County Hwy U, North on County Hwy U to the intersection of County Hwy U and Elk Creek Rd, East on Elk Creek Rd to the intersection of Elk Creek Rd and Elk Hollow Dr, North on Elk Hollow Dr to its intersection with the North Town Boundary.

**WARD 3: Richland County Supervisory District 3, in the Town of Rockbridge** is encompassed by the following description: Starting at the intersection of Rosses Rd and the West Town Boundary, North on Rosses Rd to the intersection of Rosses Rd and County Hwy DD, North on County Hwy DD to the intersection of County Hwy DD and County Hwy D, South on County Hwy D to the intersection of County Hwy D and State Hwy 80, South on State Hwy 80 to the intersection of State Hwy 80 and County Hwy BR, South on County Hwy BR to the intersection of County Hwy BR and State Hwy 80, North on State Hwy 80 to the intersection of State Hwy 80 and County Hwy D, North on County Hwy D to the intersection of County Hwy D and County Hwy DD, East on County Hwy DD to the intersection of County Hwy DD and the East Town Boundary, North on the East Town Boundary to the North Town Boundary, West on the North Town Boundary to the intersection of the North Town Boundary to the West Town Boundary, South on the West Town Boundary to the intersection of the West Town Boundary and Rosses Rd.

**WARD 2: Richland County Supervisory District 6, in the Town of Rockbridge,** is encompassed by the following description: Starting at the intersection of County Hwy DD and the East Town Boundary, West on County Hwy DD to the in intersection of County Hwy DD and County Hwy D, West on County Hwy D to the intersection of County Hwy D and State Hwy 80, South on State Hwy 80 to the intersection of State Hwy 80 and the South Town Boundary, East on the South Town Boundary to the intersection of the South Town Boundary and the East Town Boundary, North on the East Town Boundary to the intersection of the East Town Boundary and County Hwy DD.

**WARD 1: Richland County Supervisory District 5, in the Town of Rockbridge** is encompassed by the following description: Starting at the intersection of State Hwy 80 and County Hwy D, West on County Hwy D to the intersection of County Hwy D and County Hwy DD, South on County Hwy DD to intersection of County Hwy DD and Rosses Rd, West on Rosses Rd to the intersection of Rosses Rd and the West Town Boundary, South on the West Town Boundary to the intersection of the West Town Boundary and the South Town Boundary, East on the South Town Boundary to the intersection of the South Town Boundary and State Hwy 80, North on State Hwy 80 to the intersection of State Hwy 80 and County Hwy BR, North on County Hwy BR to the intersection of County Hwy BR and State Hwy 80, North on State Hwy 80 to the intersection of State Hwy 80 and County Hwy D.

**WARD 1: Richland County Supervisory District 16, in the Town of Richland** is encompassed by the following description: Starting at the intersection of Co. Hwy N and the East Town Boundary, West on Co. Hwy N to the Municipal Boundaries of the City of Richland Center, Follow the Municipal Boundaries of the City of Richland Center South and East to the intersection of Co. Hwy O, South on Co. Hwy O to the South Town Boundary, East on the South Town Boundary to the East Town Boundary, North on the East Town Boundary to the intersection of Co. Hwy N.

**WARD 2: Richland County Supervisory District 6, in the Town of Richland** is encompassed by the following description: Starting at the intersection of County Hwy N and the East Town Boundary, West on County Hwy N to the Municipal Boundaries of the City of Richland Center, follow the Municipal Boundaries of the City of Richland Center North to the intersection with County Hwy AA, North on County Hwy AA to the intersection of County Hwy AA and County Hwy SR, North on County Hwy SR to the intersection of County Hwy SR and Cooper Hill Road, East on Cooper Hill Road to the intersection of Cooper Hill Rd and Hustlers Ridge Drive, North on Hustlers Ridge Drive to the intersection of Hustlers Ridge Dr and the North Town Boundary, East on the North Town Boundary to the intersection of the North Town Boundary and the East Town Boundary, South on the East Town Boundary to the intersection of County Hwy N.

**WARD 3: Richland County Supervisory District 9, in the Town of Richland** is encompassed by the following description: Starting at the intersection of Hustlers Ridge Dr and the North Town Boundary, West on North Town Boundary to West Town Boundary, South on West Town Boundary to intersection of West Town Boundary and County Hwy Y, North on County Hwy Y to intersection of County Hwy Y and Hillview Dr, South on Hillview Dr to intersection of Hillview Dr and Pauls Hill Dr, East on Pauls Hill Dr to intersection of Pauls Hill Dr and State Hwy 80, North on State Hwy 80 to the intersection of State Hwy 80 and Crestview Dr, South on Crestview Dr to intersection of Crestview Dr and South Town Boundary, East on South Town Boundary to intersection of South Town Boundary and County Hwy O, North on County Hwy O to intersection of County Hwy O and Municipal Boundaries of the City of Richland Center, North on the Municipal Boundaries of the City of Richland Center to the intersection of Municipal Boundaries of the City of Richland Center and County Hwy AA, North on County Hwy AA to the intersection of County Hwy AA and County Hwy SR, North on County Hwy SR to the intersection of County Hwy SR and Cooper Hill Rd, East on Cooper Hill Rd to the intersection of Cooper Hill Rd and Hustlers Ridge Dr, North on Hustlers Ridge Dr to intersection of Hustlers Ridge Dr to North Town Line.

**WARD 4: Richland County Supervisory District 18, in the Town of Richland** is encompassed by the following description: Starting intersection of Crestview Dr and the South Town Boundary, West on South Town Boundary to West Town Boundary, North on West Town Boundary to intersection of West Town Boundary and County Hwy Y, North on County Hwy Y to intersection of County Hwy Y and Hillview Dr, South on Hillview Dr to intersection of Hillview Dr and Pauls Hill Dr, North on Pauls Hill Dr to intersection of Pauls Hill Dr and State Hwy 80, North on State Hwy 80 to intersection of State Hwy 80 and Crestview Dr, South on Crestview Dr to South Town Boundary.

**WARD 1: Richland County Supervisory District 8, in the Town of Dayton** is encompasses by the following description: Starting at the intersection of County Hwy ZZ and North Town Boundary, West on North Town Boundary to West Town Boundary, South on West Town Boundary to South Town Boundary, East on South Town Boundary to East Town Boundary, North on East Town Boundary to intersection of East Town Boundary and US Hwy 14, West on US Hwy 14 to intersection of US Hwy 14 and Tuckaway Valley Rd, West on Tuckaway Valley Rd to intersection of Tuckaway Valley Rd and County Hwy ZZ, North on County Hwy ZZ to the intersection of County Hwy ZZ and the North Town Boundary.

**WARD 2: Richland County Supervisory District 9, in the Town of Dayton** is encompasses by the following description: Starting at the intersection of East Town Boundary and North Town Boundary, West on North Town Boundary to intersection of North Town Boundary and County Hwy ZZ, South on County Hwy ZZ to intersection of County Hwy ZZ and Tuckaway Valley Rd, East on Tuckaway Valley Rd to intersection of Tuckaway Valley Rd and US Hwy 14, East on US Hwy 14 to intersection of US Hwy 14 and East Town Boundary, North on East Town Boundary to the intersection of the East Town Boundary and North Town Boundary.



**WARD 1: Richland County Supervisory District 7, in the Town of Richwood** encompasses by the following description: Starting at the intersection of the East Town Boundary and the North Town Boundary, West on the North Town Boundary to the intersection of North Town Boundary and West Town Boundary, South on the West Town Boundary to the intersection of West Town Boundary and Excelsior Rd, East on Excelsior Rd to the intersection of Excelsior Rd and Richwood Rd, East on Richwood Rd to intersection of Richwood Rd and County Hwy F, South on County Hwy F to the intersection of County Hwy F and Taylor Hollow Rd, East on Taylor Hollow Rd to the intersection of Taylor Hollow Rd and County Hwy X, North on County Hwy X to the intersection of County Hwy X and Century Rd, East on Century Rd to the intersection of Century Rd and Byrds Creek Valley Dr, South on Byrds Creek Valley Dr to the intersection of Byrds Creek Valley Dr and Wild Rose Dr, North on Wild Rose Dr to the intersection of Wild Rose Dr and Eddys Ln, East on Eddys Ln to the intersection of Eddys Ln and East Town Boundary, North on East Town Boundary to the intersection of the East Town Boundary and the North Town Boundary.

**WARD 2: Richland County Supervisory District 17, in the Town of Richwood** encompasses by the following description: Starting at the intersection of West Town Boundary and Excelsior Rd, East on Excelsior Rd to the intersection of Excelsior Rd and Richwood Rd, East on Richwood Rd to the intersection of Richwood Rd and County Hwy F, South on County Hwy F to the intersection of County Hwy F and Taylor Hollow Rd, East on Taylor Hollow Rd to the intersection of Taylor Hollow Rd and County Hwy X, North on County Hwy X to the intersection of County Hwy X and Century Rd, East on Century Rd to the intersection of Century Rd and Byrds Creek Valley Dr, South on Byrds Creek Valley Dr to the intersection of Byrds Creek Valley Dr and Wild Rose Dr, North on Wild Rose Dr to the intersection of Wild Rose Dr and Eddys Ln, East on Eddys Ln to the intersection of Eddys Ln and the East Town Boundary, South on East Town Boundary to intersection of the East Town Boundary and the South Town Boundary, West on South Town Boundary to the intersection of the West Town Boundary and the North Town Boundary, North on the West Town Boundary to the intersection of West Town Boundary and Excelsior Rd.

**Ward 2: Richland County Supervisory District 19, in the Town of Buena Vista** is encompassed by the following description: Intersection of the East Town Boundary and North Town Boundary, West on North Town Boundary to the intersection of North Town Boundary and County Hwy BA, South on County Hwy BA to the intersection of County Hwy BA and County Hwy BB, South on County Hwy BB to the intersection of County Hwy BB and County Hwy B, South on County Hwy B to the intersection of County Hwy B and W Oak St, West on W Oak St to the intersection of W Oak St and N Adams St, South on N Adams St to the intersection N Adams St and County Hwy B, West on County Hwy B to the intersection of County Hwy B and US Hwy 14, North on US Hwy 14 to the intersection of US Hwy 14 and Schuerman Rd, West on Schuerman Rd to the intersection of Schuerman Rd and Twin Bluff Dr, North on Twin Bluff Dr to the intersection of Twin Bluff Dr and US Hwy 14, North on US Hwy 14 to the intersection of US Hwy 14 and the West Town Boundary, South on West Town Boundary to the intersection of West Town Boundary and Onion Hollow Ln, East on Onion Hollow Ln to the intersection of Onion Hollow Ln and County Hwy TB, South on County Hwy TB to the intersection of County Hwy TB and State Hwy 60, East on State Hwy 60 to the intersection of State Hwy 60 and County Hwy JJ, East on County Hwy JJ to the intersection of County Hwy JJ and State Hwy 130, East on State Hwy 130 to the intersection of State Hwy 130 and County Hwy JJ, East on County Hwy JJ to the East Town Boundary, North on East Town Boundary to the intersection of East Town Boundary and North Town Boundary.

**Ward 1: Richland County Supervisory District 20, in the Town of Buena Vista** is encompassed by the following description: intersection of Onion Hollow Ln and the West Town Boundary, East on Onion Hollow Ln to the intersection of Onion Hollow Ln and County Hwy TB, South on County Hwy TB to the intersection of County Hwy TB and State Hwy 60, East on State Hwy 60 to the intersection of County Hwy JJ, East on County Hwy JJ to the intersection of County Hwy JJ and State Hwy 130, East on State Hwy 130 to the intersection of State Hwy 130 and County Hwy JJ, East on County Hwy JJ to the intersection of County Hwy JJ and the East Town Boundary. South on East Town Boundary to the intersection of East Town Boundary and the Village Limits of the Village of Lone Rock, follow the Village Limits of the Village of Lone Rock to the intersection of the Village Limits of the Village of Lone Rock and the East Town Line, South on the East Town Line Boundary to the South Town Boundary, West on the South Town Line to the intersection of the South Town Boundary and the West Town Boundary. North on the West Town Boundary to the intersection of West Town Line and Onion Hollow Ln.

**Ward 3: Richland County Supervisory District 18, in the Town of Buena Vista** is encompassed by the following description: intersection of North Town Boundary and County Hwy BA, West on North Town Boundary to the intersection of North Town Boundary and West Town Boundary, South on West Town Boundary to the intersection of West Town Boundary and US Hwy 14, South on US Hwy 14 to the intersection of US Hwy 14 and Twin Bluff Dr, South on Twin Bluff Dr to the intersection of Twin Bluff Dr and Schuerman Rd, East on Schuerman Rd to the intersection of Schuerman Rd and US Hwy 14, South on US Hwy 14 to the intersection of US Hwy 14 and County Hwy B, East on County Hwy B to the intersection of County Hwy B and N Adams St, North on N Adams St to the intersection of N Adams St and W Oak St, East on W Oak St to the intersection of W Oak St and County Hwy B, North on County Hwy B to the intersection of County Hwy B and County Hwy BB, North on County Hwy BB to the intersection of County Hwy BB and County Hwy BA, North on County Hwy BA to the intersection of County Hwy BA and the North Town Boundary.

**Ward 4: Richland County Supervisory District 19 , in the Town of Buena Vista** is encompassed by the following description: intersection the West Town Boundary and US Hwy 14, South on US Hwy 14 to the intersection of US Hwy 14 and Twin Bluff Dr, South on Twin Bluff Dr to the intersection of Twin Bluff Dr and West Town Boundary, North on West Town Boundary to the intersection of West Town Boundary and US Hwy 14.